

Mitchell Field



1410 Harpswell Neck Road

Difficulty Level: Moderate

For a variety of recreational offerings, Mitchell Field can't be beat. This 120-acre former U.S. Navy fuel depot property was transferred to the Town of Harpswell in 2001. It boasts several miles of paved and gravel paths, a sandy beach, a bandstand that hosts outdoor concerts, and the Harpswell Community Garden.

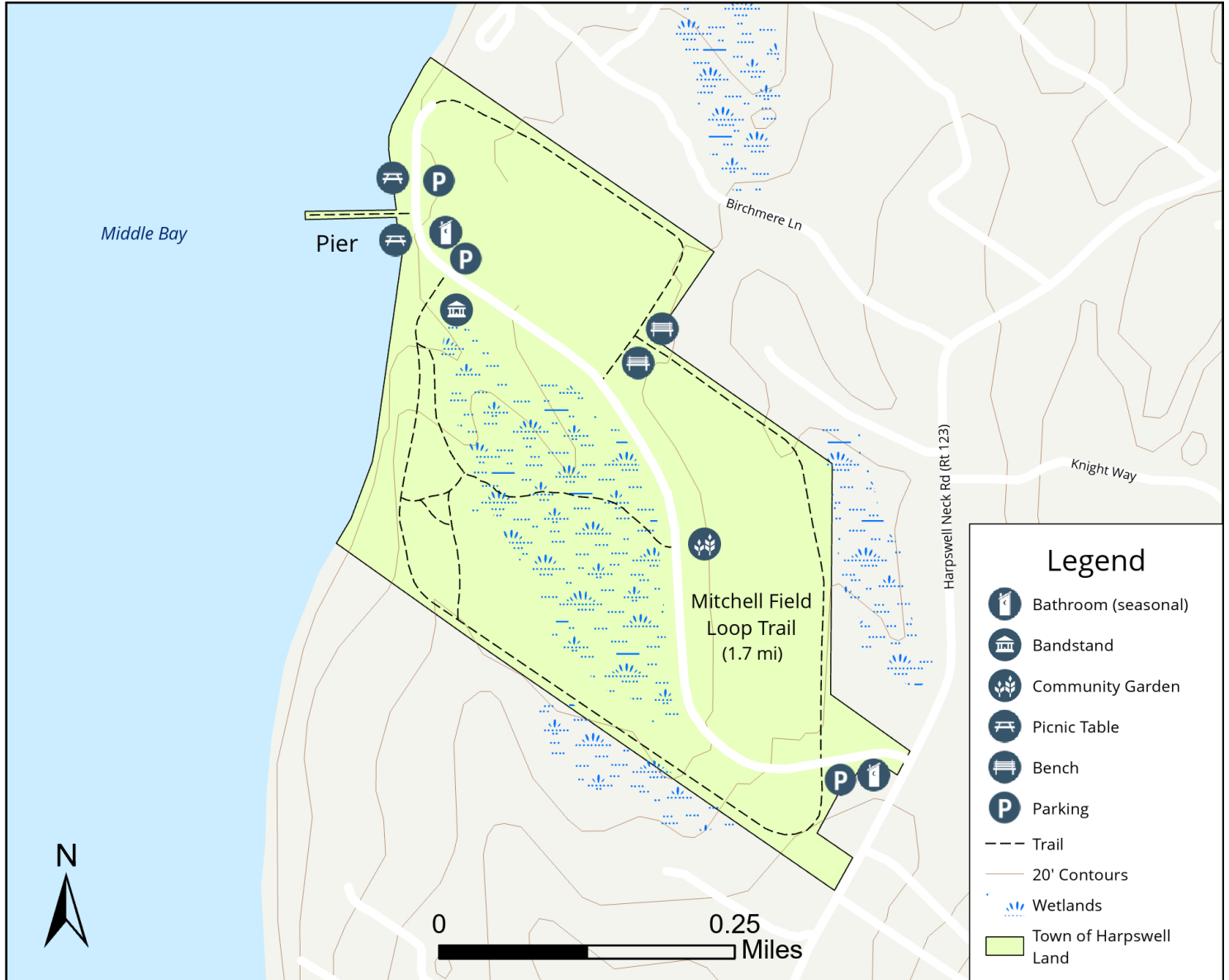

Visitor Guidelines:

- No overnight parking except during designated times by permit only. To apply for a permit visit: harpswellrecreation.com>Facilities.
- Do not pick or dig any living things.
- Carry in, carry out.
- No open fires. No alcohol.
- Dogs on leash from 10 a.m.- 4 p.m.
- Pets must be under owner control at all other times (means the dog is within sight and returns upon command).
- North beach: No dogs allowed.
- South beach: Dogs can be off leash to swim during 10-4 leashing hours.
- Follow dog leash rules and carry out all dog waste.
- Please report any damage to the Town of Harpswell.
- Please respect private landowners' property.
- Report unusual animal behavior or dog leash violations to the Animal Control Officer at 1-800-501-1111.

